Atemlos

Helene Fischer

Trombone 1C
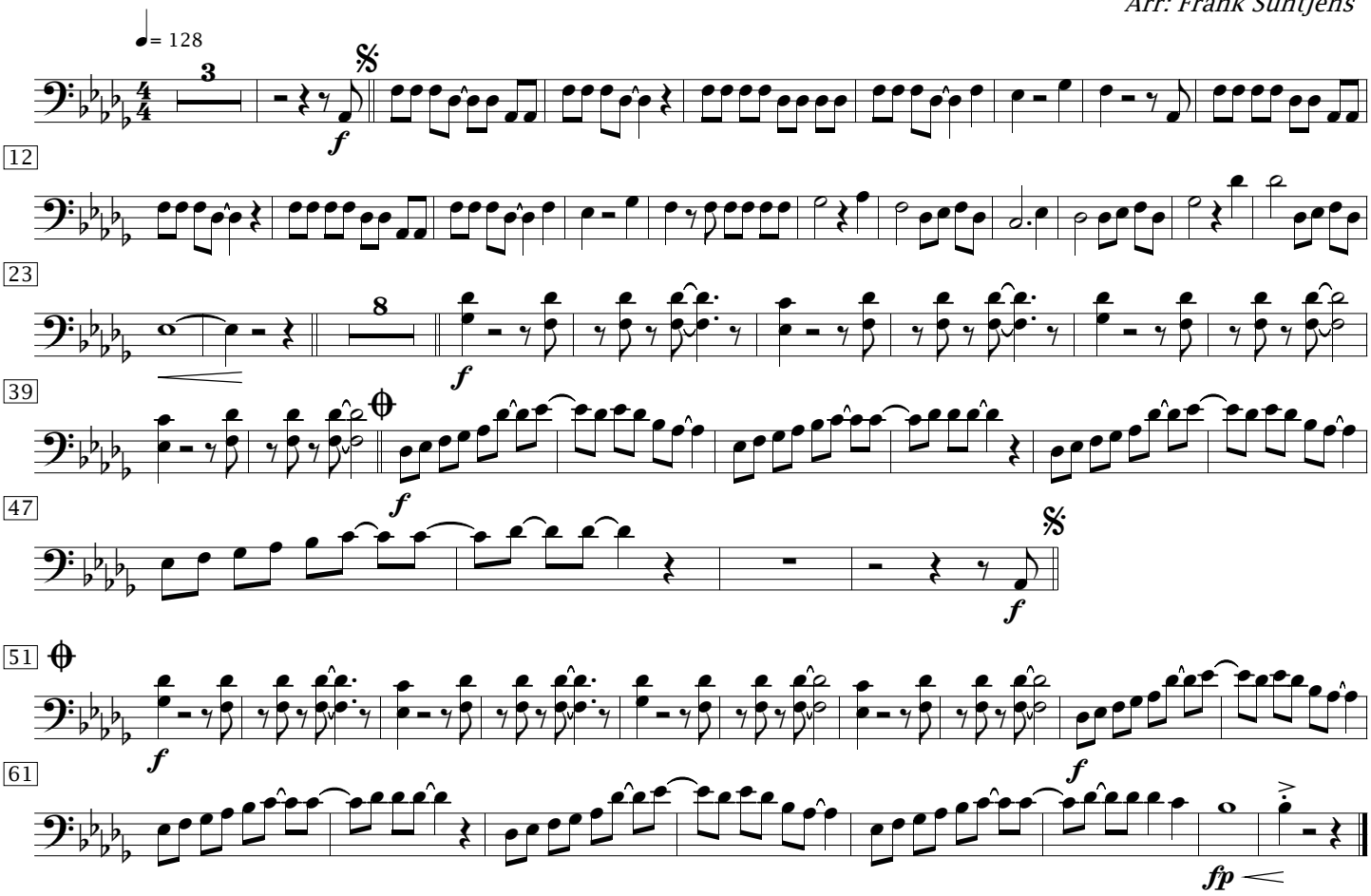
Arr: Frank Suntjens